

ACCREDITATION

CERTIFICATE



RD & SH NATIONAL COLLEGE & SWA SCIENCE COLLEGE
Bandra, Mumbai

has successfully achieved the Green college Accreditation Standards,
designed & defined by Green Mentors, & hereby Accredited as a

GREEN COLLEGE

in Gold Ranking.

25-06-2022
Virendra Rawat
Director, Green Mentors



GREEN MENTORS
Powered by Law of Nature

Special Consultative Status with the
Economic and Social Council of United Nations from 2021



This Certificate is issued on 25th June, 2022 & Valid till the Academic Year 2025



EARTH



WATER



AIR



LIGHT



SPACE

ENVIRONMENT AUDIT 2022-25



EDUCATION



INNOVATION



HYGIENE



SPACE



TRANSPORT

Certificate

This is to certify that

RD & SH NATIONAL COLLEGE & SWA SCIENCE COLLEGE
Bandra, Mumbai

has achieved the global standards for environmental responsibility with
academic accountability for the Universities during the Green College Audit - 2022-25.

This Certificate is issued on the bases of Green College Audit Report 2022-25



GREEN MENTORS

Powered by Law of Nature

Special Consultative Status with the
Economic and Social Council of United Nations from 2021

Virendra
25-06-2022

Virendra Rawat
Director, Green Mentors

GM/EA/2022/15/E

Certificate

ENERGY AUDIT

Academic Year 2022 - 2025



This is to certify that

RD & SH NATIONAL COLLEGE & SWA SCIENCE COLLEGE
Bandra, Mumbai

has achieved the energy uses standards for the learning spaces
with least impact on environment during the
Green College Audit - 2022-25.

This Certificate is issued on the bases of Green College Audit Report 2022-25



GREEN MENTORS
Powered by Law of Nature

Special Consultative Status with the
Economic and Social Council of United Nations from 2021
www.greenmentors.in

Virendra
25-06-2022
Virendra Rawat
Director, Green Mentors





GREEN AUDIT REPORT

Academic Year 2022 - 2025



EARTH



WATER



AIR



LIGHT



SPACE



RD & SH National College & SWA Science College

Mumbai, Maharashtra

Prepared by



GREEN MENTORS

Powered by Law of Nature

Special Consultative Status with the
Economic and Social Council of United Nations from 2021



GREEN UNIVERSITY AUDIT REPORT





Academic Year 2022 - 2025

AUDITOR'S VIEW

A Green College is an educational institution that meets its need for natural resources – such as energy, water, and materials – without compromising the ability of people and future generations to meet their own needs.

Green Mentors (having special consultative status with the Economic and Social Council (ECOSOC) of the United Nations) is proud to Present the Green College Audit Report & Accreditation Certificate to the Rishi Dayaram & Seth Hassaram National College and Seth Wassiamull Assomull Science College, Bandra, Mumbai.

This report is prepared based on information provided by the R D & S H National College & S W A Science College Green Auditing Team to address the Five Elements of Nature and minimize the impact on the local environment through education and incorporating sustainability in the teaching-learning Practices.

-  **PRITHVI (Earth)** - Biodiversity Landscaping & Built-up Space
-  **JAL (Water)** - Water Management Practices
-  **VAYU (Air)** - Air Quality Level within the Campus
-  **AKASH (Sky)** - Application of Sustainable Technologies
-  **AGNI (Energy)** - Energy Management Practices

Green College Auditing and Accreditation is a Set of Global Indicators of Sustainability for assessing Green Learning Spaces, including Governance & Academics, Building Design & Landscaping, Water Management Practices, Energy Uses & Saving Practices, Air Quality Level, Health & Hygiene Practices & Sustainable Resource Utilization.

Each Green College Auditing & Accreditation Indicator is, in turn, measured against a set of the Global Standard for sustainable learning spaces auditing and accreditation.

Green Mentors is proud to declare that Rishi Dayaram & Seth Hassaram National College and Seth Wassiamull Assomull Science College, Bandra, Mumbai, have achieved **399** Points out of **500** Points & earned Gold Ranking in the Global Green University Accreditation Standards for the Period of Academic Year 2022-2025.

We are confident that R D & S H National College & S W A Science College will emerge as a Green engine for the new paradigm of the "green economy," in short, your College will contribute to the overall sustainability of the planet.

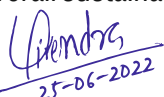

25-06-2022

Virendra Rawat
Director,
Green Mentors

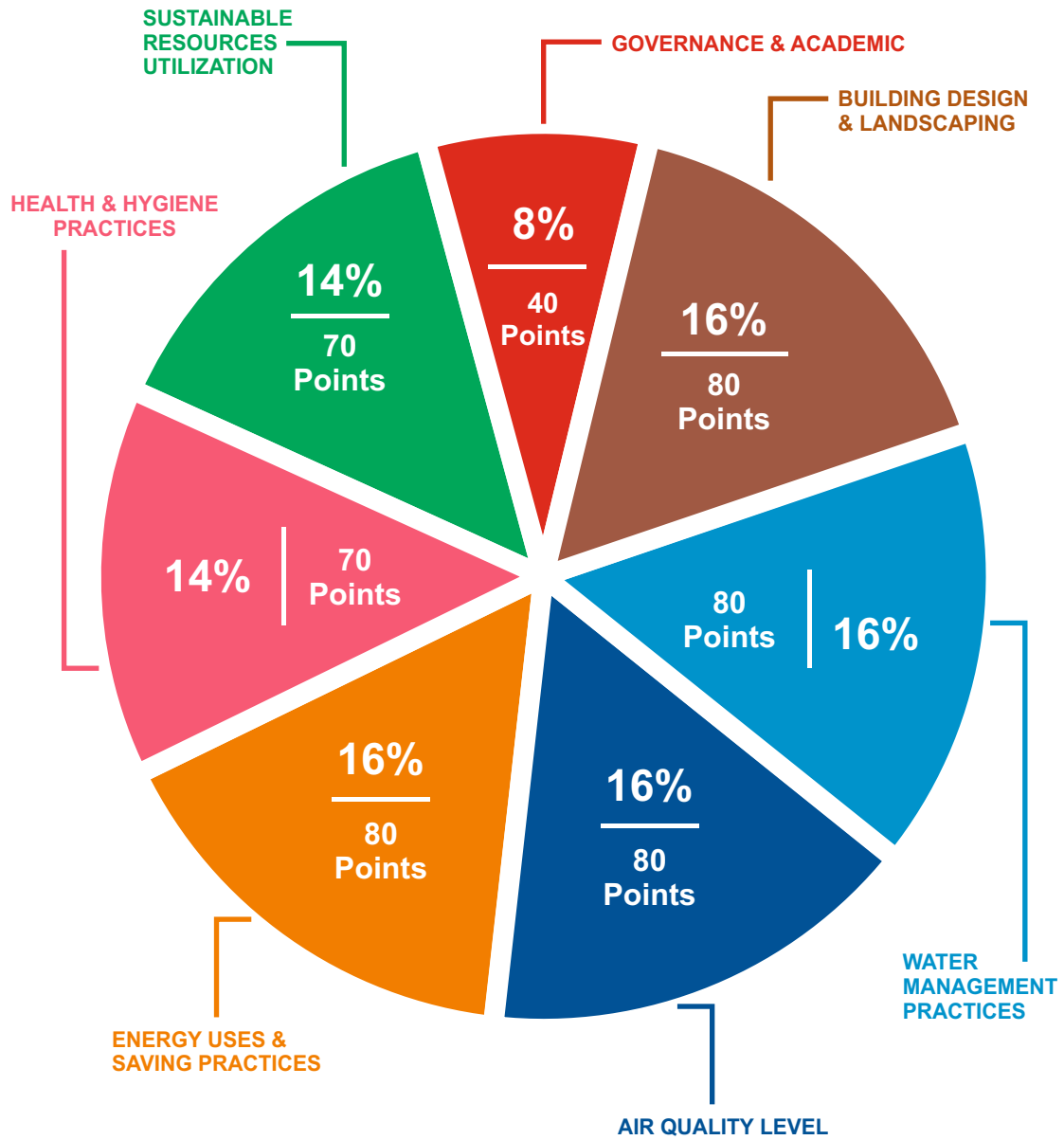

GOOD FOR PUPIL & GOOD FOR PLANET

Sustainability Weightage of Assessment Areas



Certification Level

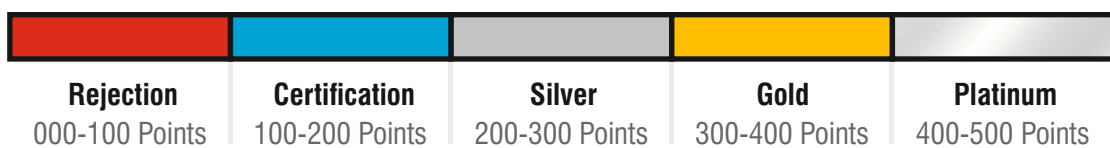

ACCREDITED CERTIFICATE

ACCREDITATION

EARTH
 WATER
 AIR
 LIGHT
 SPACE

GOLD
2022-2025

EDUCATION
 INNOVATION
 HYGIENE
 SPACE
 TRANSPORT

CERTIFICATE

RD & SH NATIONAL COLLEGE & SWA SCIENCE COLLEGE
 Bandra, Mumbai

has successfully achieved the Green college Accreditation Standards,
 designed & defined by Green Mentors, & hereby Accredited as a

GREEN COLLEGE

in Gold Ranking.

GREEN MENTORS
Powered by Law of Nature

Special Consultative Status with the
 Economic and Social Council of United Nations from 2021

GREEN MENTORS
Powered by Law of Nature

Virendra Rawat
 Director, Green Mentors

GM/GA/2022/015/G1

This Certificate is issued on 25th June, 2022 & Valid till the Academic Year 2025

Introduction

Rishi Dayaram & Seth Hassaram National College and Seth Wassiamull Assomull Science College, Bandra, Mumbai, are the oldest higher education institutions in the suburbs of Mumbai.

The College was first established in Hyderabad (Sind), now in Pakistan, in 1921 with the blessings of Dr. Annie Besant and Rishi Dayaram.

After the partition, the then Principal of this College, Principal K. M. Kundnani, vowed to re-establish the College in Mumbai.

It was the first institution of higher education established by the Hyderabad Sind National Collegiate Board (HSNCB) in Mumbai in 1949, under the able guidance of the founder Principal of this College, K. M. Kundnani, and the founder President of the HSNCB, Barrister H. G. Advani.

The history of the College is an inspiration in itself and has been striving to provide the best of the facilities and the courses; and has served first-generation learners and minority communities for over six decades, imparting value-based community intense education.

The College is permanently affiliated with the University of Mumbai and recognized by the U.G.C. under 2(f) and 12(b) of the U.G.C. Act.

The College strongly believes that one of the most critical aspects of higher education is to create an individual who can contribute to national growth through self-learning. Campus-Induced Placement Process and Curriculum-Intense Intercollegiate departmental festivals are some student-intense steps toward self-learning.





1. Governance

GOVERNANCE & ACADEMIC

- 1
- 2
- 3
- 4
- 5
- 6
- 7
- 8
- 9
- 10

Statutes drive the Governance of R D & S H NATIONAL COLLEGE, AND S W A SCIENCE COLLEGE.

The governing body of R D & S H NATIONAL COLLEGE AND S W A SCIENCE COLLEGE is committed to its purpose, serving all stakeholders' interests, including the environment.

Governing Body of R D & S H NATIONAL COLLEGE AND S W A SCIENCE COLLEGE also follows well-informed decision-making, transparency in teaching-learning practices & accountability in the performance and use of human potential.

■ About Governing Body

The Hyderabad Sind National Collegiate Board is an educational conglomerate of 24 institutes of learning, 14 of which are higher education institutes affiliated with the University of Mumbai.





2. Leadership

GOVERNANCE & ACADEMIC

- 1
- 2
- 3
- 4
- 5
- 6
- 7
- 8
- 9
- 10

The Principal of R D & S H NATIONAL COLLEGE AND S W A SCIENCE COLLEGE plays a pivotal role in making the R D & S H NATIONAL COLLEGE AND S W A SCIENCE COLLEGE a Responsible College.

She has nurtured many successful leaders through quality & responsible education. She is a lifelong learner and strives to build the nation through responsible education.

Academic Leadership



Dr. Neha Jagtiani
I/C Principal

Dr. Neha Jagtiani is passionate about her vision and plans to make R D & S H NATIONAL COLLEGE AND S W A SCIENCE COLLEGE a leading responsible College.

Dr. Neha Jagtiani is a Gold medallist from the University of Mumbai, and she has earned a Ph.D. from SNDT University.

Dr. Jagtiani is a member of the BoS of the University of Mumbai. In addition, she serves with Top Educators as Advisory to the Government of Maharashtra for the National Education Policy.

She has been awarded the 'Best Citizen of India' award by International Publishing House. In addition, she was part of the prestigious Educators Delegation to Universities in the UK and Australia.

GOVERNANCE & ACADEMIC

She was honored with the Covid 19 Game Changer Award for Innovative Spirit, Leadership, and Positive Contribution to Humanity by the Sindhi Chamber of Commerce.

She was felicitated by the Honourable Governor of Maharashtra, Shri Bhagat Singh Koshiyariji, for being a Covid Warrior.

Recently, she also received National Talent Search Award 2021 for her valuable contribution to Empowering Education in Indian Accounting Association.

Recently on the occasion of International Women's Day, DrJagtiani was honored with the Lifetime Achievement Award by The Ministry of Youth Affairs, Government of India.

She is also a member of the Indian Merchants Chambers' Education Committee.



GOVERNANCE & ACADEMIC

ORGANIZATION CHART

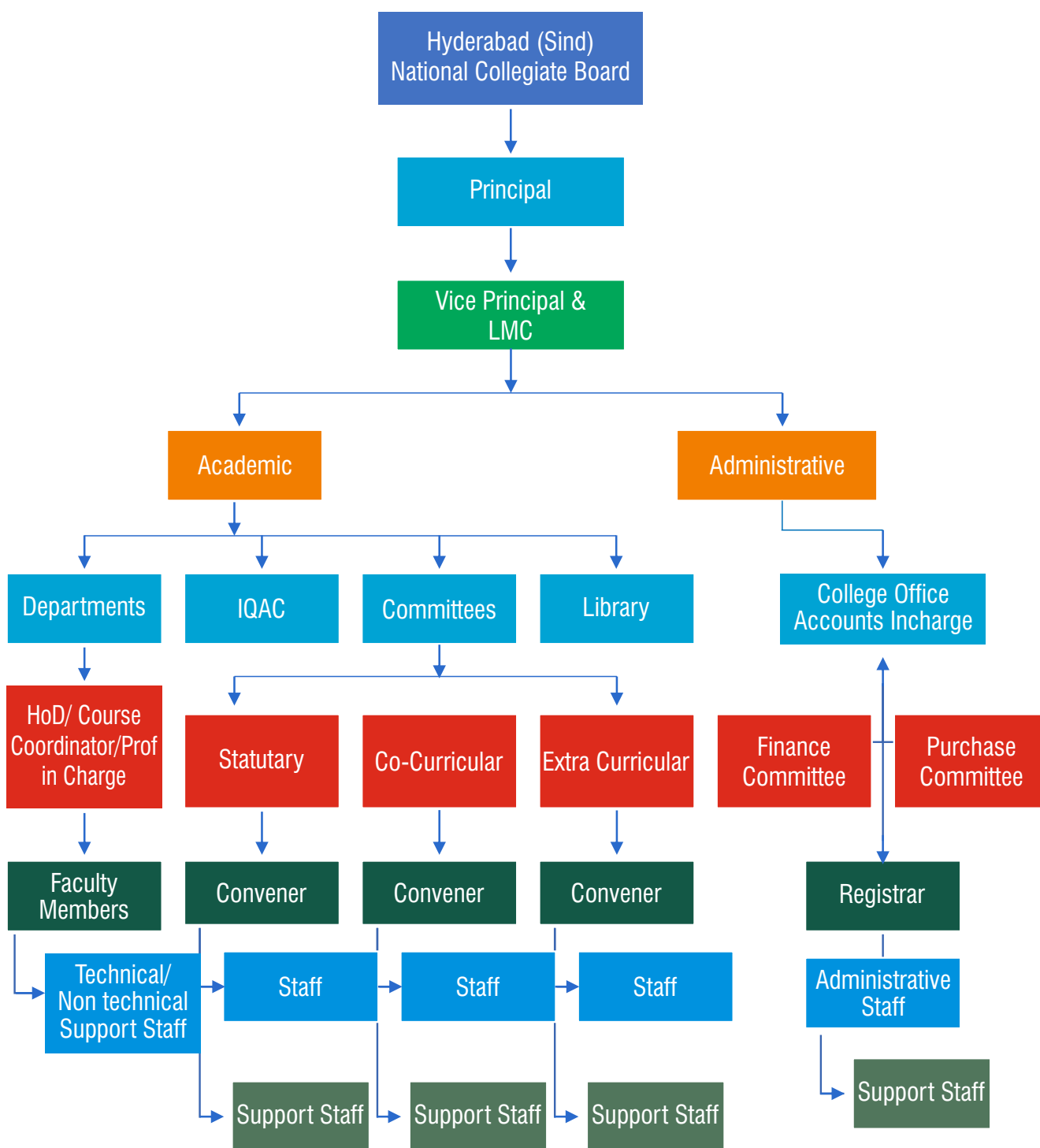



3. Sustainability Commitment

GOVERNANCE & ACADEMIC



R D & S H NATIONAL COLLEGE AND S W A SCIENCE COLLEGE firmly accepts the “accountability to the future” — a unique role and a special responsibility in confronting the challenges of climate change and sustainability.

The vision of R D & S H NATIONAL COLLEGE AND S W A SCIENCE COLLEGE is rooted in its shared responsibility to build and operate a campus that contributes to the well-being of every member of its community—and ultimately to the health of the planet.

Sustainable Practices

The college is striving to become a sustainable campus. The college intends to prepare the students as responsible citizens through research, innovation, and working towards a better future for all.

Initiatives towards achieving a sustainable campus are as follows:

Waste Recycling System

Separate Waste Bins for collecting dry and wet wastes are provided on every floor and in the open spaces. In addition, paper waste is sent to an approved paper recycling agency.

Solid Waste Management

Biodegradable waste such as leaf litter and uncooked canteen waste is sent to vermicomposting pits, while cooked food is composted in tumblers.

Manure thus generated is used in the college garden. In addition, the college has scaled it up with new Vermibed, where microbes compost leaf litter.

Biomedical Waste Management

As UGC bans dissection, we have no biomedical waste, while the waste from biotechnology is treated by autoclaving.

Hazardous Chemicals

Chemistry experiments are carried out on a micro/semi-micro scale to reduce the release of pollutants. Strong chemicals are neutralized before disposal.

E-waste Management

E-waste is checked for functional parts and, if any, is kept aside for future use. In contrast, damaged computers are used by the instructor in the practical demo sessions in Computer Science and

GOVERNANCE & ACADEMIC

Information for showing different parts, after which it is given to an approved recycling agency.

Liquid Waste Management

The college has an in-house water recycling plant, installed by Phytorid Technology patented by NEERI, catering to the wastewater recycling of Biotechnology & Biology laboratories.

This recycled water is used to water the plants and trees on the campus. The college has scaled it up with a new Water recycling system where the chemical-laden wastewater from chemistry laboratories is treated and recycled.

Use of Renewable Energy

Two solar panels have been installed in the college by the Department of Physics, connected in series with an output of 160 watts per hour and storing capacity of 24 volts.

Electricity generated by solar panels is used in the MSc Physics Laboratory.

All classrooms are furnished with LED tube lights, and all newly purchased Air conditioners are 5 Star energy-efficient ones.

Vehicles are restricted on the campus to minimize the impact on the environment through automobile use.

Policy On Ban On Plastic

The use of plastic is banned on campus. The use of Cloth bags is encouraged on the campus.

NSS and the Nature Club of the College regularly organize campaigns and competitions for the use of eco-friendly alternatives to plastic.

Landscaping with trees and plants

In-house Census is carried out once in 5 yrs. The last census was carried out in 2018, along with the Ideal carbon sequestration rate for every tree on the campus.

All the trees are maintained on the campus, and there are 102 trees on the campus.

In addition, there are around 1000 herbs and shrubs belonging to more than 30 plant families. Furthermore, there are two endangered species, Guggul and Real, which are protected on the campus.

The college is planning to develop a medicinal plant garden with plants used in various diseases for the campus greening and awareness among the students.

College is also Planning of development of a lawn that soothes our eyes as it is a great stress buster.

GOVERNANCE & ACADEMIC

Nature Club Activities

World Wildlife Week- Adopt a Plant Initiative 2021

Van Mahotsav : July 1 to July 7, 2021 – Sapling Planting Drive and caring for it for a month.

International Biodiversity Day- Guest Lecture by Mr. AvinashKubal on May 22, 2021

Wetland Day – Guest Lecture by DR. Umesh S. Mundlye (February 2, 2021)

Mangrove Protection Day – Mangrove Diversity of Maharashtra Awareness Fortnight Series (July 26, 2021)

Furthermore, the Nature Club of the college also publishes a review of its activities in the bi-monthly E-Newsletter “Neev,” which is circulated among more than 5000 people in India and abroad.



GOVERNANCE & ACADEMIC

List of Programs

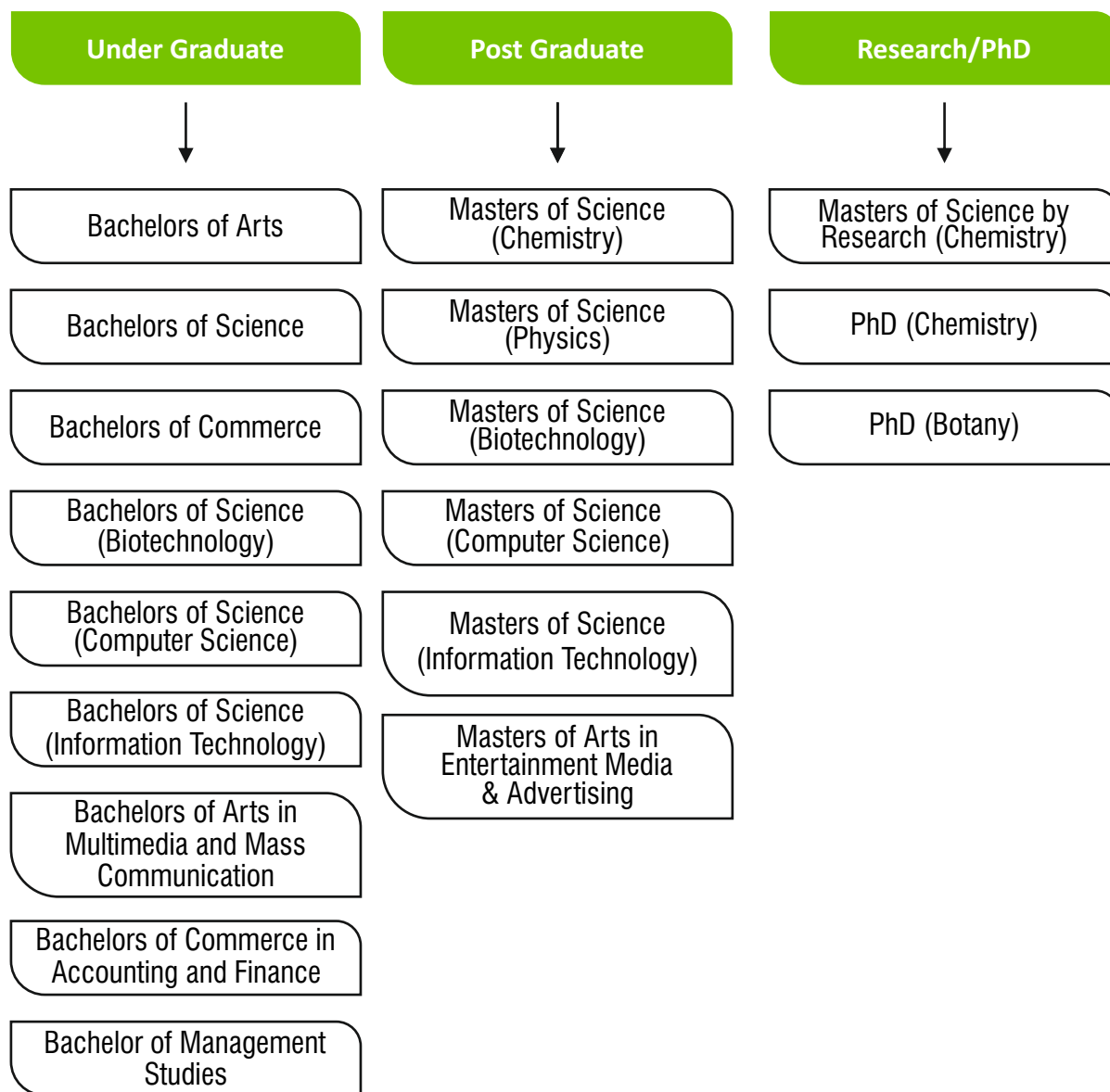

Number of students

Academic Year 2020 - 2021

| Under Graduate | Post Graduate | Ph. D. |
|----------------|---------------|--------|
| 3503 | 388 | 08 |

GOVERNANCE & ACADEMIC

List of Teaching Staff

Anand Shethi
Neha Jagtiani Kiron Jathar
Lata Sardesai
Vibha Mehra Anjana Sampat
Laxmi Iyer
Jennifer Rodrigues
Mona Kejariwal Murli Rohra
Vipul Saluja Sahir Mansuri Suchandra Dutta
Ablin Alphonso **Manoj Kadam**
Kailash Kale Dhanaji Vasantrao Jawale **Mukesh Kanojia**
Vijendra Shekhawat Rachana Mehta Meghna Basu Thakur
Dinesh Himatsinghani Prerna Jatav
Seema Vilas Shinde Vinod Adgale
Lahu Arjun Ghule Lalana Khot
Laxman Jathar Nilesh Shivaji Patil
Milind Kulkarni Krupa Shah Chetan Patil
Kaizad Dadachani Shashwati Pradhan Bhavna Shah
Nikhil Chandansingh Disoria Siddique MdManzar Nisar Heena Shaikh
Qureshi Saima Isha Pradhan Neelam Ansari Poonam Jaju
Gayatri Ahuja Manisha Sutar Parimala Kartik Amrita Sherlekar
Nabeelah Hamrani Prashant Dingrani Shama Shah Anjana Vijan
Manpreet Wadhwa **Abhishek Roy** Shaikh Kausar
Rubina Khan Yogesh Wagh choure Archana Ghugal Suraj Kanal Amina Azmi
Manali Jamasandekar Akshay Nimkar Prita Sheety Varun Varma
Shaikh Nuzhat Laukik Shetye Zainab Rizvi Prajakta Mahadik Meghna Kothari Nicole Dcruz
Amita Rathod Akbar Khan Manish Karale Dipika Mankar Roshan Varma
Hanif Lakdawala Sonika Shetty Ayesha Charles Ansari Mohammad Gaus Monaroe Pereira
Meera Mahadevan Akshata Momaya Madhura Siddhesh Patade Suman Dhanani John Rachel
Niyati Modi Karisima Meghani Zohra Shaikh Kushal Bhatte Farheen Shaikh Rubina Khan
Gaurang Rajwadkar
Chitraa Shete
Vaibhav Bansode Roshni Mehra Neha Bhatia Mehdi Abbasali Rezaei
Subuhi Yete
Kavita Pandey Prita Shetty Aqsa Mohammed Amin Abbasi Pooja Shukla
Abhishek Roy Devaki Naik Chinmayee Mahadik Gauri Keshwan
Vrishali Hemant Rane Ganesh Vijay Shinde Sagar Chhabria Madhu Rai Amina Azmi
Rajshree Faria Soni Wadhwa
Avni Shah **Violet Miranda** Pranali Manikeri Vandana Joshi

Kranti Mohan Doibale
Namrata Ajwale

GOVERNANCE & ACADEMIC

List of Non - Teaching Staff

Shri.Mahesh A Lulla
Ms.Barkha M Godhwani Shri.Suresh M.Dhameja
Shri.Maxie L D'souza **Ms.Amrita U Asnani**
Ms.Manisha K Daryani
Shri.Arjun R Kori Shri.Baburam R Yadav
Shri.Chandru G Chandnani
Shri.Gajraj R Yadav **Shri.Rajendra D Ruke**
Shri.Sanjay L Ruke
Shri.Jitendra S Valmiki **Shri.Dinesh R Dalvi**
Shri.Babaji R Kanade
Shri.Vishram J Varma **Shri.Himanshu P Aggarwal**
Shri.Namdeo T Kuwalekar Shri.Bhimsen R Mishra
Shri.Vishwanath S Bolye
Shri Rajesh S Khadye **Shri.Vijay S Dange**
Shri.Govind D Aamte **Shri.Bhaskar D Mahajan**
Shri.Mahendra D Gaikwad **Shri.Shailesh R Jadhav**
Shri.Santosh B Jadhav
Shri.Ankush S Gawade **Shri.Anil G Sood**
Shri.Mahesh S Kanade Shri.Sahadev V Sawant
Shri.Sudesh D Alav **Shri.Sanjay J Kumbhar**
Shri.Anil R Dhavade Shri.Shripad S Naik Shri.Shailesh A Nalawade
Shri.Mangesh K Angre **Shri.Milind B Gawade**
Shri.Pramod A Malkar **Shri Prashant.**
Shri.Anil B Lalge **S.Ambavade**
Shri.Vinod T Tekwani Shri Satish.V.Sawant
Shri Manesh.K.Kalamkar **Shri Badrinarayan.**
Shri.Anant S Thukrul **S.Tiwari**
Shri.Kartar P Mirchandani
Shri.Parmendra S Valmiki
Shri.Phoolchand Vishwakarma
Shri.Siyaram R Yadav

GOVERNANCE & ACADEMIC

Shri.Yogesh D Shinde

Shri.Bharat P Kandke Shri Sandesh B Hate

Shri.Sandeep J Singh **Shri.Sachin S Chavan**

Shri Pravin D Chavda

Shri.Vinod B Vishwakarma Shri.Dhanji D Solanki

Ms.Maya R Kambli **Shri.Krishna Rajpure** Shri.Prakash K Solanki

Shri.Arun J Kumbhar

Shri.Roshan B Jangam

Shri.Akash R. Pardeshi

Mr. Tushar Verma

Mr. Vishwadeep Mane

Mr. Pradeep Chavan

Mr. Sanjeev S. Valmiki

Mr. Sachin A. Khedekar

Mr. Mangalprasad Pal

Mr. Ashish R. Yadav

Mr. Subashchandra Shukla

Mr. Rajaram Ganpat Batwal

Mr. Ramdev B Verma

Mr. Rohit Pote **Mr. Sanjay Namdev Pawar**

Mr. Vasant M. Shedekar

Mr. Sunil P. Singh

Mr. Atul S. Gosavi

Mr. Sushilkumar R. Kori **Ms. Ratni Baljit Singh Tak**

Mr. Ramesh Verma

Mr. Lalchand Vishwakarma

Mr. Gangaram Singh

Mr. Rushikesh Jangam

Mr. Suryakant Kadu

Ms.Sakshi S More

Mr. Nilankumar J. Patil

Mr. Jagdev Verma

Mr. Aditya Takle

Mr. Vikas Naresh Nishad

Mr. Sanjay Raorane

Mr. Shantilal Kanojiya

Mr. Chandraram Yadav

Mr. Chandrakant Shelar

Mr. Krishna U. Gawali

Mr. Pranit K. Shinde

Ms. Reshma Rakesh Narwal

Mr. Rajesh

D. Solanki

Mr. Rahul R. Ruke



4. Innovative Practices

GOVERNANCE & ACADEMIC

- 1
- 2
- 3
- 4
- 5
- 6
- 7
- 8
- 9
- 10

Innovation is an application and implementation of creativity; thus, creativity and innovation are inseparably related, which reflects their complementarity in providing what is new and adding value.

Post Graduate & Research Programs of R D & S H NATIONAL COLLEGE AND S W A SCIENCE COLLEGE are driven by innovation.

Deans and HoDs of various academic departments bring innovation into learning opportunities through collaboration with exceptional researchers, innovators & entrepreneurs.



Cumulative Score

36/40



1. Local Building Regulations

BUILDING DESIGN & LANDSCAPING

- 1
- 2
- 3
- 4
- 5
- 6
- 7
- 8
- 9
- 10

Green building laws and codes in our country are voluntary. A green building is one that uses less water, optimizes energy efficiency, conserves natural resources, generates less waste, and provides healthier spaces for occupants, as compared to a conventional building.

Built-up learning spaces of R D & S H NATIONAL COLLEGE AND S W A SCIENCE COLLEGE meet all local building laws.

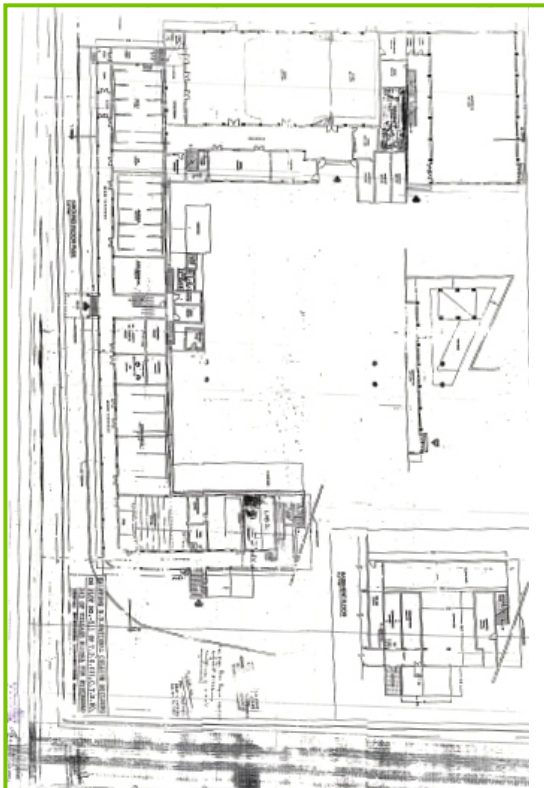

Ground Floor

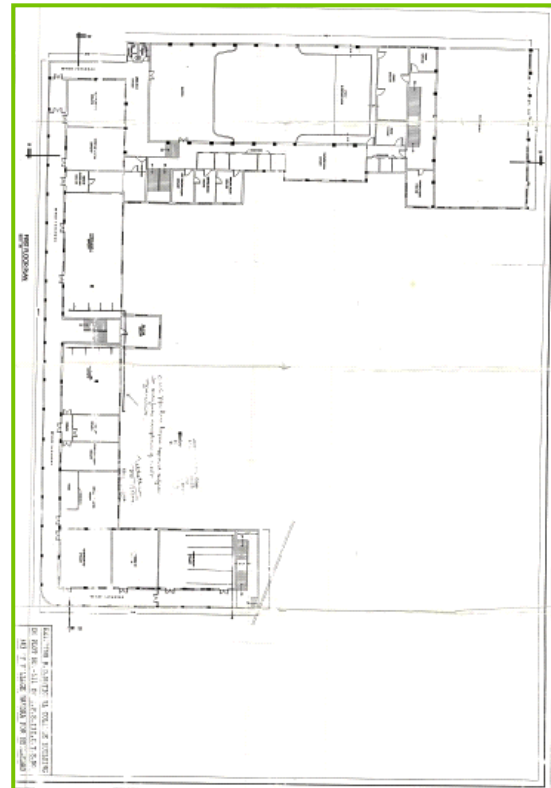

First Floor

BUILDING DESIGN & LANDSCAPING



Second Floor

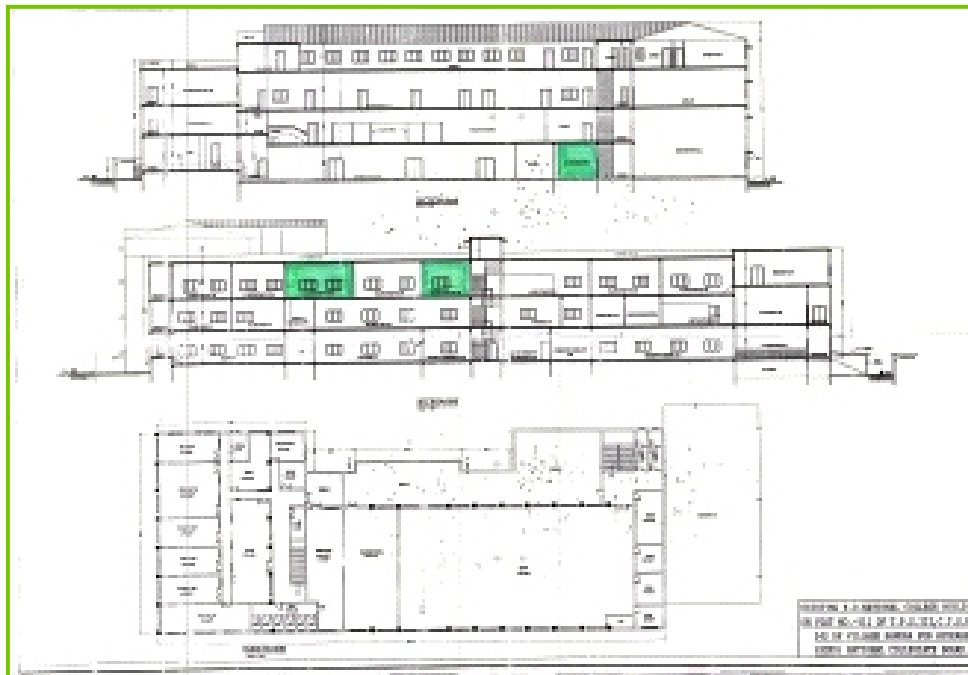

Third Floor



2. Top-Soil Preservation

BUILDING DESIGN & LANDSCAPING

- 1
- 2
- 3
- 4
- 5
- 6
- 7
- 8
- 9
- 10

Topsoil is the uppermost layer of soil capable of growing and supporting vegetation. Soil conservation is the prevention of loss of the top layer of the soil from erosion or prevention of reduced fertility caused by over usage, acidification, salinization, or other chemical soil contamination.

R D & S H NATIONAL COLLEGE AND S W A SCIENCE COLLEGE have taken proactive measures toward topsoil conservation on the campus through regular aeration that allows the nutrient to reach the roots of plants, filling the holes created by aeration, indigenous gardening, building wind barriers, mulching and placing stepping stones for walkers on topsoil.

The college is located in suburban Mumbai in a highly urbanized and densely populated locality despite the fact that this college has maintained some open soil area on its campus.

This open soil area is completely covered in green foliage consisting of large trees as well as plants and shrubs of various values to human society that serves as a preventive measure against erosion as well as an educational specimen.





3. Eco-Friendly Commuting Practices

BUILDING DESIGN & LANDSCAPING

- 1
- 2
- 3
- 4
- 5
- 6
- 7
- 8
- 9
- 10

R D & S H NATIONAL COLLEGE AND S W A SCIENCE COLLEGE encourages its students & professors to adopt environment-friendly transport to minimize the environmental impact of automobile use.

| Mode of Transportation | Walking | Bicycle | Motorcycle | Car | Collage Bus | Public Transport |
|------------------------|---------|---------|------------|-----|-------------|------------------|
| Students | 5% | – | – | 5% | – | 90% |
| Teachers | – | – | 3% | 12% | – | 85% |
| Non-Teaching Staff | 2% | – | 3% | 7% | – | 88% |





4. Parking Facility

BUILDING DESIGN & LANDSCAPING

- 1
- 2
- 3
- 4
- 5
- 6
- 7
- 8
- 9
- 10

R D & S H NATIONAL COLLEGE AND S W A SCIENCE COLLEGE has sustainable shaded parking spaces that include sustainable paving materials, energy-efficient or natural lighting, renewable energy sources, and improved pedestrian walkways.

| Mode of Transportation | Buses | Cars | Motor Cycle | Bicycles |
|------------------------|-----------------|------|-------------|----------|
| | 2* (If Need be) | 20 | 40 | 20 |





5. Greenery in Campus

BUILDING DESIGN & LANDSCAPING

- 1
- 2
- 3
- 4
- 5
- 6
- 7
- 8
- 9
- 10

Maintaining a rich diversity of plants is vital to stable and healthy ecosystems as they provide food, shelter, and other important components of habitat for wildlife.

Interaction with Greenery can be beneficial for human stress reduction, emotional states, and improved cognitive function.

R D & S H NATIONAL COLLEGE AND S W A SCIENCE COLLEGE has maximized Greenery on its campus, including vertical gardens, parks, meadows, green roofs, and playing fields that support well-being and education outcomes.



BUILDING DESIGN & LANDSCAPING



Vertical Gardening



BUILDING DESIGN & LANDSCAPING

6. Minimize Heat Exposure to Sun: Non-Roof

- 1
- 2
- 3
- 4
- 5
- 6
- 7
- 8
- 9
- 10

R D & S H NATIONAL COLLEGE AND S W A SCIENCE COLLEGE Campus is housing 100 plus trees and 1000 plus herbs and shrubs that are restricting impervious surfaces from being exposed to the sun to minimize the impact on microclimate on the campus.

No. of existing trees / saplings planted : 1102



BUILDING DESIGN & LANDSCAPING



7. Minimize Heat Exposure to Sun: Roof

- 1
- 2
- 3
- 4
- 5
- 6
- 7**
- 8
- 9
- 10

R D & S H NATIONAL COLLEGE AND S W A SCIENCE COLLEGE has planted trees in a strategic way that provides shade to the roof in summer; when the leaves fall, the trees allow the Sun to shine through, creating a desired solar heat gain effect during the winter.

Most of the roof areas are covered with tiles & paint to reduce the concrete surface that was exposed to the Sun and minimize the impact on the microclimate on the campus.





8. Universal Design

BUILDING DESIGN & LANDSCAPING

- 1
- 2
- 3
- 4
- 5
- 6
- 7
- 8
- 9
- 10

Universal Design for Learning (UDL) is an approach to teaching and learning that gives all students equal opportunity to succeed. The goal of UDL is to use a variety of teaching methods to remove barriers to learning. It's about building flexibility that can be adjusted for every person's strengths and needs.

Learning spaces at R D & S H NATIONAL COLLEGE AND S W A SCIENCE COLLEGE are designed to facilitate differently-abled pupils.

Rest Rooms are also designated for differently-abled Students; a Hindrance-free movement facility is available in the common area.

1. College has Non-slippery ramp for easy access
2. Assistive technology and facilities for persons with Divyangjanaccessible screen-reading software-Software – JAWS
3. Provision for enquiry and information: Human assistance, reader, scribe available with College.



Cumulative Score

70/80



1. Rainwater Harvesting: Roof & Non-Roof

WATER MANAGEMENT PRACTICES

- 1
- 2
- 3
- 4
- 5
- 6
- 7
- 8
- 9**
- 10

The Earth's surface is acquired by 71% with water, but only 3% of water can be used as potable water. Nowadays, conservation of water is one of the basic principles of green University.

R D & S H NATIONAL COLLEGE AND S W A SCIENCE COLLEGE has a well-designed rainwater harvesting system on the campus that enhance the groundwater table and reduces potable water usage.

R D & S H NATIONAL COLLEGE AND S W A SCIENCE COLLEGE captures maximum run-off volume of rainwater from Roof & Non-Roof areas.

Average normal rainfall/ day in your area.87.01

The Average normal rainfall / day can be calculated as shown in the table below:

| Average Rain fall (r) | | | | | |
|--|------|------------------|---------------------|----------------------|----------------------------|
| Location | Year | Peak Rainy Month | Total Rainfall (mm) | Number of rainy days | Normal Rainfall / Day (mm) |
| Bandra | 2018 | July | 1138 | 15 | 75.87 |
| | 2019 | July | 1464 | 15 | 197.60 |
| | 2020 | July | 1502 | 15 | 100 |
| | 2021 | July | 1119 | 15 | 74.60 |
| Average normal rainfall/ day (mm) = 87.01 | | | | | |
| Average normal rainfall/ day (m) = 0.87 | | | | | |

WATER MANAGEMENT PRACTICES

Run-off coefficients for Typical Surface Types

| Sr. No. | Surface Type | Coefficient |
|---------|---------------------------------|-------------|
| 1 | Cemented / Tiled Roof | 0.85 |
| 2 | Vegetation, Flat (0 - 1% slope) | 0.18 |
| 3 | Concrete Pavement | 0.80 |
| 4 | Playground | 0.28 |

Rain Water Harvesting Calculation

| Sr. No. | SURFACE TYPE | Coefficient (c) |
|---------|-------------------------|-------------------|
| 1 | Tiled Roof | 0.85 |
| 2 | Playground | 0.28 |
| 3 | Turf, Flat (0-1% slope) | 0.18 |
| 4 | Concrete Pavement | 0.80 |
| 5 | Open Grid Pavement | 0.85 |
| 6 | Water Body | 1 |

WATER MANAGEMENT PRACTICES





2. Water Efficient Plumbing Fixtures

WATER MANAGEMENT PRACTICES

- 1
- 2
- 3
- 4
- 5
- 6
- 7
- 8
- 9
- 10

R D & S H NATIONAL COLLEGE AND S W A SCIENCE COLLEGE have initiated responsible use of freshwater practices in the learning spaces to reduce the consumption of potable water in drinking Water Points, face washing points, urinals, and toilets to reduce the water flow rate in the daily use.

Most plumbing fixtures are low flow without hampering the performance. Plumbing fixtures have achieved water efficiency standards for Green Campus and are working properly with no leaks or drips.





3. Turf Design

WATER MANAGEMENT PRACTICES

- 1
- 2
- 3
- 4
- 5
- 6
- 7
- 8
- 9
- 10

Turf is a major component of the whole landscape in R D & S H NATIONAL COLLEGE AND S W A SCIENCE COLLEGE, which meets functional and aesthetic expectations for the teaching-learning community while at the same time minimizing the impact of natural resources and the greater environment.

Turf area of R D & S H NATIONAL COLLEGE AND S W A SCIENCE COLLEGE has many drought-tolerant species in its total vegetated area that minimizes water consumption.





4. Water Efficient Landscaping

WATER MANAGEMENT PRACTICES

- 1
- 2
- 3
- 4
- 5
- 6
- 7
- 8
- 9
- 10

Most Colleges in India use their maximum water for landscape and lawns irrigation, while water efficient landscape is one that is functional, attractive, and easily maintained in its natural surroundings.

Whole Landscaping in R D & S H NATIONAL COLLEGE AND S W A SCIENCE COLLEGE campus is water-efficient that reduces water consumption through responsible irrigation practices and mulching. The vegetated area of campus contains drought-tolerant plant species, including trees, shrubs, herbs, climbers, and grass that require less water than other Species.





5. Water Efficient Irrigation System

WATER MANAGEMENT PRACTICES

- 1
- 2
- 3
- 4
- 5
- 6
- 7
- 8
- 9
- 10

R D & S H NATIONAL COLLEGE AND S W A SCIENCE COLLEGE uses sprinkle irrigation as an efficient irrigation system that keeps landscape plants healthy and beautiful.

Instead of wetting the whole landscape, water is applied only to the plant root zone. The primary goal of sprinkle irrigation is to apply water at the time when plants need it most and at rates needed for proper plant growth.



6. Waste Water Treatment

- 1
- 2
- 3
- 4
- 5
- 6
- 7
- 8
- 9
- 10

R D & S H NATIONAL COLLEGE AND S W A SCIENCE COLLEGE follows minimum water discharge campus, which means minimized water is discharged outside the campus, and maximum water is harvested within the campus through recharge wells.



7. Use of Treated Waste Water

WATER MANAGEMENT PRACTICES

- 1
- 2
- 3
- 4
- 5
- 6
- 7
- 8
- 9
- 10

R D & S H NATIONAL COLLEGE AND S W A SCIENCE COLLEGE uses gray water for flushing toilets and irrigation of vegetated areas that reduce dependence on fresh water.



8. Water Use Monitoring

- 1
- 2
- 3
- 4
- 5
- 6
- 7
- 8
- 9
- 10

R D & S H NATIONAL COLLEGE AND S W A SCIENCE COLLEGE has a standard water monitoring system in place, having water flow meters that indicate daily, weekly and monthly water uses in various facilities.

Water loss is prevented through real-time alert of water overflow, leakages, and dripping that ensures judicious use of water consumption.

Cumulative Score

63/80



1. Tobacco Smoke Control

AIR QUALITY LEVEL

- 1
- 2
- 3
- 4
- 5
- 6
- 7
- 8
- 9
- 10

R D & S H NATIONAL COLLEGE AND S W A SCIENCE COLLEGE is a totally Smoke-Free Campus. Anti-Smoking Policies are strictly implemented that eliminate the exposure of students & teachers to tobacco smoke & reduce health impacts caused due by passive smoking.





2. Day Lighting

AIR QUALITY LEVEL

- 1
- 2
- 3
- 4
- 5
- 6
- 7
- 8
- 9
- 10

Indoor environmental conditions in classrooms and namely daylighting conditions, also influence students' health, well-being, and performance. The conscious use of daylight in Classrooms has a great potential for improving the comfort and the academic performance of users, contributing simultaneously to the rational use of energy in the building.

Maximum regular occupied spaces at R D & S H NATIONAL COLLEGE AND S W A SCIENCE COLLEGE Campus are daylight, & average daylight factor is maintained.





3. Fresh Air Ventilation

AIR QUALITY LEVEL

- 1
- 2
- 3
- 4
- 5
- 6
- 7
- 8
- 9
- 10

A good ventilation system helps to expel a build-up of pollutants, bacteria, moisture, and unpleasant odors, such as body odor from the classroom.

Maximum regularly occupied spaces like Classrooms, Laboratories, Libraries & Indoor Game Facilities of R D & S H NATIONAL COLLEGE AND S W A SCIENCE COLLEGE Campus are adequately ventilated, and that improves the health and well-being of Students & Faculties.



AIR QUALITY LEVEL



4. Area of Class Room



All learning spaces, including classrooms of R D & S H NATIONAL COLLEGE AND S W A SCIENCE COLLEGE, are well designed according to statutory standards and norms that follow appropriate occupant density, which enhances Student Productivity.

| Sr. No. | Room No. | | | Area |
|---------|----------|-------------|-------|---------|
| 1 | 1 | 27ft 6 inch | 26 ft | 714sqft |
| 2 | 2 | 27ft 6 inch | 26 ft | 714sqft |
| 3 | 2A | 27ft | 12ft | 432sqft |
| 4 | 2B | 27ft | 20ft | 540sqft |
| 5 | 3 | 27ft | 17ft | 459sqft |
| 6 | 4 | 27ft | 26ft | 714sqft |
| 7 | 5 | 27ft | 26ft | 714sqft |
| 8 | 6 | 27ft | 26ft | 714sqft |
| 9 | 7 | 27ft | 26ft | 714sqft |
| 10 | 8 | 22ft | 18ft | 396sqft |
| 11 | 9 | 46ft | 20ft | 920sqft |
| 12 | 10 | 46ft | 20ft | 920sqft |
| 13 | 11 | 46ft | 20ft | 920sqft |
| 14 | 12 | 46ft | 20ft | 920sqft |
| 15 | 13 | 46ft | 10ft | 460sqft |
| 16 | 14 | 46ft | 15ft | 690sqft |
| 17 | 16 | 27ft | 20ft | 540sqft |
| 18 | 18 | 27ft | 25ft | 675sqft |
| 19 | 20 | 23ft | 10ft | 230sqft |
| 20 | 21 | 32ft | 13ft | 416sqft |





5. Anthropometric Dimensions in spaces

AIR QUALITY LEVEL

- 1
- 2
- 3
- 4
- 5
- 6
- 7
- 8
- 9
- 10

Anthropometry has considerable importance in optimizing the design of buildings. The underlying principle of anthropometrics is that building designs should adapt to suit the human body, rather than people having to adapt to suit the buildings.

Anthropometric dimensions of learning spaces aim to create safe, comfortable, and productive learning spaces by bringing human abilities and limitations into the designing of building, including the individual's body size, strength, skill, speed, and sensory abilities (vision, hearing) and even attitudes.

Maximum learning spaces of R D & S H NATIONAL COLLEGE AND S W A SCIENCE COLLEGE, including Classrooms, Laboratories, Libraries & Indoor Game Facilities, Toilets, and Hostels & Canteen, are designed according to standard anthropometric dimension norms that allow comfort to the students.





6. Toxin-free Environment

AIR QUALITY LEVEL

- 1
- 2
- 3
- 4
- 5
- 6
- 7
- 8
- 9
- 10

The governing body of R D & S H NATIONAL COLLEGE AND S W A SCIENCE COLLEGE has declared the policy to use material with low emissions, especially Paints, to reduce adverse health impacts on the students and teachers.





7. Dust - Free Environment

AIR QUALITY LEVEL

- 1
- 2
- 3
- 4
- 5
- 6
- 7
- 8
- 9
- 10

The governing body of R D & S H NATIONAL COLLEGE AND S W A SCIENCE COLLEGE has declared the policy to use Dust Free Products, including Chalks & other materials, to reduce adverse health impacts on the Students and Faculties.





8. Exhaust Systems

- 1
- 2
- 3
- 4
- 5
- 6
- 7
- 8
- 9
- 10

Exhaust Fans are installed in all Toilets, Urinals, Canteens & Laboratories of R D & S H NATIONAL COLLEGE AND S W A SCIENCE COLLEGE learning facilities that maximize airflow & enhance the Indoor Air Quality.



Cumulative Score

71/80



1. Ozone Depleting Substances

ENERGY USES & SAVING PRACTICES

- 1
- 2
- 3
- 4
- 5
- 6
- 7
- 8
- 9
- 10

Ozone-depleting substances are chemicals that destroy the earth's protective ozone layer.

R D & S H NATIONAL COLLEGE AND S W A SCIENCE COLLEGE has procured refrigerators and air conditioners, fire extinguishers, foam, and aerosol propellants that have minimum impact on Ozone.



ENERGY USES & SAVING PRACTICES



2. Energy Efficient Lighting Fixtures

- 1
- 2
- 3
- 4
- 5
- 6
- 7
- 8
- 9
- 10

It has been proven time and time again that natural light is the best solution for reading or studying.

R D & S H NATIONAL COLLEGE AND S W A SCIENCE COLLEGE has as much natural light as possible to get the best learning outcome.

Energy-efficient lighting includes the use of more illumination from fewer power lights by replacing high power consumption lights like incandescent, high discharge lamps.

LED lighting provides a safe, secure & energy-efficient environment on campus at all times. LEDs also reduce the cost of operation while satisfying the needs of faculty members and students who can appreciate the benefits of eco-friendly solutions.

LEDs also provide outstanding durability in environments that can place an incredible amount of stress on light bulbs and lighting fixtures, such as a university campus.

Due to the high-quality energy efficiency, LED lighting allows universities to save a significant amount of money on repairs, operating costs, and maintenance costs. When compared to a traditional light bulb, LED light bulbs consume less than half the energy than the traditional light bulb.

R D & S H NATIONAL COLLEGE AND S W A SCIENCE COLLEGE has installed LED Lightening & Fixtures instead of old Lightning to reduce the environmental impacts associated with energy use.





3. Energy Efficient Fans

ENERGY USES & SAVING PRACTICES

- 1
- 2
- 3
- 4
- 5
- 6
- 7
- 8
- 9
- 10

R D & S H NATIONAL COLLEGE AND S W A SCIENCE COLLEGE has installed Energy-efficient Fans and Air Conditioners instead of High Energy Consuming Fans and Air conditioners that reduces the environmental impacts associated with energy use.



ENERGY USES & SAVING PRACTICES



4. Energy Efficiency in Appliances & Equipment

- 1
- 2
- 3
- 4
- 5
- 6
- 7
- 8
- 9
- 10

Modern electronic appliances, such as freezers, ovens, stoves, dishwashers, clothes washers, and dryers, use significantly less energy than older appliances. Installing STAR-rated electronic appliances reduce energy consumption.

R D & S H NATIONAL COLLEGE AND S W A SCIENCE COLLEGE has replaced energy-efficient Electronic Appliances & Equipment instead of High Energy Consuming Appliances, reducing the environmental impacts associated with energy use.



Latitude: 19.064332
Longitude: 72.835276
Elevation: 13.9±1 m
Accuracy: 33.6 m
Azimuth: 69° (E)
Pitch: 21.8° (5.0°)
Time: 05-11-2022 14:34
Note: 16



5. Energy Sub-Metering

ENERGY USES & SAVING PRACTICES

- 1
- 2
- 3
- 4
- 5
- 6
- 7
- 8
- 9
- 10

R D & S H NATIONAL COLLEGE AND S W A SCIENCE COLLEGE practices continuous monitoring of energy uses through sub-metering and aspirate metering of each learning space, residential and open spaces throughout the year towards achieving judicious use of energy, which inspires the teaching-learning community to save the energy in their day to day uses.





6. On-Site Renewable Energy

ENERGY USES & SAVING PRACTICES

- 1
- 2
- 3
- 4
- 5
- 6
- 7
- 8
- 9
- 10

R D & S H NATIONAL COLLEGE AND S W A SCIENCE COLLEGE has installed Solar panels in its physics lab as an on-site Renewable Energy Source; however, it encourages the student community to save energy to minimize the environmental impacts of using fossil fuels.





7. Solar Water Heating Systems

ENERGY USES & SAVING PRACTICES

- 1
- 2
- 3
- 4
- 5
- 6
- 7
- 8
- 9
- 10

R D & S H NATIONAL COLLEGE AND S W A SCIENCE COLLEGE is a day college; therefore need for solar water heating systems doesn't arise.



8. Distributed Power Generation

- 1
- 2
- 3
- 4
- 5
- 6
- 7
- 8
- 9
- 10

R D & S H NATIONAL COLLEGE AND S W A SCIENCE COLLEGE has a well-designed power distribution system in place that allows the power supervisor to monitor the power supply according to the judicious need of the users.



Cumulative Score

63/80



1. Toilet Facilities

HEALTH & HYGIENE PRACTICES

- 1
- 2
- 3
- 4
- 5
- 6
- 7
- 8
- 9
- 10

R D & S H NATIONAL COLLEGE AND S W A SCIENCE COLLEGE has outsourced Hygiene & Cleanliness work to the local external cleaning agency, which maintains Hygiene & Cleanliness standards in all toilets and regularly reduces the risk of the infection in Students' and Teacher's Health & well-being.





2. Drinking Water Facility

HEALTH & HYGIENE PRACTICES

- 1
- 2
- 3
- 4
- 5
- 6
- 7
- 8
- 9
- 10

Water Quality of all Drinking Water stations & Tapes is maintained at R D & S H NATIONAL COLLEGE AND S W A SCIENCE COLLEGE Campus.

Water Quality Reports are checked by Government Authorized Laboratories at regular intervals of time to ensure Clean & Safe Drinking Water at all the time to everyone.



HEALTH & HYGIENE PRACTICES

R.D. AND S.H. NATIONAL COLLEGE AND S.W.A. SCIENCE COLLEGE, BANDRA (W)

IN-HOUSE INTERNSHIP: POTABLE WATER TESTING

DEPARTMENT OF BOTANY AND BIOTECHNOLOGY

BACKGROUND

As part of CAASP project (2009-10) the students collected and tested 900 samples of potable water from their own housing societies; 59 of the samples were contaminated. (Report published in Hindustan times, Mumbai, Mar 02, 2011). Every year more around 1000 samples are tested from various parts of Mumbai

MICROBIOLOGICAL ANALYSIS OF POTABLE WATER

Date of testing : 30 May 2017 Sample no: 22

WATER TESTING KIT

Positive test Result

Confirmed Test :
Greenish metallic shine was observed on Eosin methylene blue agar plate.
Conclusion :
The given water sample shows presence of coliforms hence it can be concluded that the water is faecally contaminated.

IMVIC Test (Indole, Methyl Red, Voges Proskauer, Citrate test)

Date of testing : 4 June 2017

| Test | Observation | Inference |
|----------------------|------------------------|---------------------------------|
| Indole Test | Reddish brown ring | Organism is Indole Positive |
| Methyl Red Test | Red colour development | Organism is Methyl red Positive |
| Voges-Proskauer Test | No colour change | Organism is VP negative |
| Citrate Test | Growth was observed | Organism is citrate positive |

Conclusion :
From the above tests it can be concluded that the contaminated water sample may contain microorganisms of *Enterobacteriaceae aerogenes* family.

Potable water testing

| Year | Total Sample | Non-Potable Water | Potable Water |
|---------|--------------|-------------------|---------------|
| 2009-10 | 450 | 300 | 150 |
| 2010-11 | 450 | 300 | 150 |
| 2015-16 | 450 | 300 | 150 |
| 2016-17 | 450 | 300 | 150 |
| 2017-18 | 450 | 300 | 150 |

PROCEDURE

Sample collection in WQFTKs through CAASP students

Filling of performa for the WQFTKs and submission in Laboratory for testing

Analysis of test results for potability/Non potability of water

Release of report with specific areas and in pin codes, submission to the civic bodies for further action, 2016-17. Water testing kit is formed for fast detection

LEARNING OUTCOME

3 Paper presented in International conferences, THREE research paper published, Selected as best paper award in Rajasthan Science Congress

FUTURE PLAN

A rapid detection kit for a cost effective, rapid, and accurate detection of pathogens. For that a project has been submitted to FIST-DST as well in the process to submit University of Mumbai

R.D. AND S.H. NATIONAL COLLEGE AND S.W.A. SCIENCE COLLEGE, BANDRA (W)

14

| Test | Negative control |
|------|------------------|
| | |

Figure no. 4: Modified H₂S strip test:
Enterobacter aerogenes

| Test | Negative control |
|------|------------------|
| | |

Figure no. 5: Modified H₂S strip test:
Lactobacillus sporogenes

| Test | Negative control |
|------|------------------|
| | |

Figure no. 6: Modified H₂S strip test:
Salmonella typhi

| Test | Negative control |
|------|------------------|
| | |

Figure no. 7: Modified H₂S strip test:
Salmonella paratyphi B



3. Access to Healthy Food

HEALTH & HYGIENE PRACTICES

- 1
- 2
- 3
- 4
- 5
- 6
- 7
- 8
- 9
- 10

Healthy Food plays an important role in the optimal growth, development, health, and well-being of individuals in all stages of life.

Healthy and nutritious food are accessible to all students & teaching staff at the Canteen of R D & S H NATIONAL COLLEGE AND S W A SCIENCE COLLEGE, maintaining the fitness of the teaching-learning community.

The catering facility of R D & S H NATIONAL COLLEGE AND S W A SCIENCE COLLEGE is outsourced to the local food-making agency. Junk Food is strictly prohibited on the Campus.





4. Sports Amenities

HEALTH & HYGIENE PRACTICES

- 1
- 2
- 3
- 4
- 5
- 6
- 7
- 8
- 9
- 10

R D & S H NATIONAL COLLEGE AND S W A SCIENCE COLLEGE offers various sporting opportunities to its undergraduate, postgraduate & doctoral students.

All Indoor & Outdoor sports amenities at R D & S H NATIONAL COLLEGE AND S W A SCIENCE COLLEGE are designed to achieve excellence in sports to enhance the growth and health of students.





5. Dedicated Playground

HEALTH & HYGIENE PRACTICES

- 1
- 2
- 3
- 4
- 5
- 6
- 7
- 8
- 9
- 10

R D & S H NATIONAL COLLEGE AND S W A SCIENCE COLLEGE has dedicated Sports Amenities for Basketball, while facilities for other sports are shared to minimize the impact on the environment.

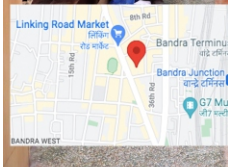



6. Organic Fertilizers and Pesticides

HEALTH & HYGIENE PRACTICES

- 1
- 2
- 3
- 4
- 5
- 6
- 7
- 8
- 9
- 10

R D & S H NATIONAL COLLEGE AND S W A SCIENCE COLLEGE uses Organic Fertilizers and Pesticides to reduce Health impacts on Students and Faculties. Composting pits prepares enough fertilizers for the entire vegetated area.

Manure generated by composting is used in the college garden.





7. Green Housekeeping

HEALTH & HYGIENE PRACTICES

- 1
- 2
- 3
- 4
- 5
- 6
- 7
- 8
- 9
- 10

R D & S H NATIONAL COLLEGE AND S W A SCIENCE COLLEGE uses environment-friendly cleaning products to clean its Learning & residential spaces.

Eco-friendly Cleaners are also used to clean the toilets and drinking water Stations to prevent chemical-related Health hazards.



Cumulative Score

51/70



1. Waste Segregation

SUSTAINABLE RESOURCES UTILIZATION

- 1
- 2
- 3
- 4
- 5
- 6
- 7
- 8
- 9
- 10

Waste Segregation Mechanism is well placed at R D & S H NATIONAL COLLEGE AND S W A SCIENCE COLLEGE Campus. Waste generated through various sources and practices is being segregated in a safe manner & sent to recycling & composting sites or authorized recyclers in a safe manner, which prevents the waste from being sent to the landfills.



SUSTAINABLE RESOURCES UTILIZATION



2. Organic Waste Management

- 1
- 2
- 3
- 4
- 5
- 6
- 7
- 8
- 9
- 10

Since R D & S H NATIONAL COLLEGE AND S W A SCIENCE COLLEGE has adopted the philosophy of “reduce - reuse – recycle”, therefore all organic waste is sent to various composting and Vermi composting Facilities that make waste into a resource and prevents the waste from being sent to landfills.



SUSTAINABLE RESOURCES UTILIZATION



3. Green Policy



R D & S H NATIONAL COLLEGE AND S W A SCIENCE COLLEGE framed a broader Green Policy that inspires its teaching-learning community to take responsibility for the future through their behavior with nature and natural resources.

■ **Policy for Restricted Entry**

The college restricts entry of any vehicles during the inter-collegiate festivals of various departments of the college.

■ **Policy on ban on plastic**

The institute has a strict policy for the cut down on plastic use. We urge stakeholders to avoid disposable plastic cups and use reusable cups. We also discourage the use plastic bottles by replacing them with steel or glass ones. Departments are encouraged to regularly sensitize students to use paper bags or cloth bag. NSS and Nature club regularly organize campaigns and competitions for the use of eco friendly alternatives to plastic.

■ **Safai – Bank**

Landscaping with trees and plants

In-house Census carried out once in 5 yrs, last census was carried out in 2018 along with Ideal carbon sequestration rate for each and every tree of the campus. All the trees are maintained in the campus and there are 102 trees in the college. In addition there is around 1000 individual of herbs and shrubs belonging to more than 30 plant families. There are two endangered species Guggul and Raal which is maintained in the college.

Planning for development of medicinal plant garden with plants used in various diseases for the purpose of greening of campus and awareness among the students. Planning of development of a lawn which soothes our eyes as it is a great stress buster.

SUSTAINABLE RESOURCES UTILIZATION

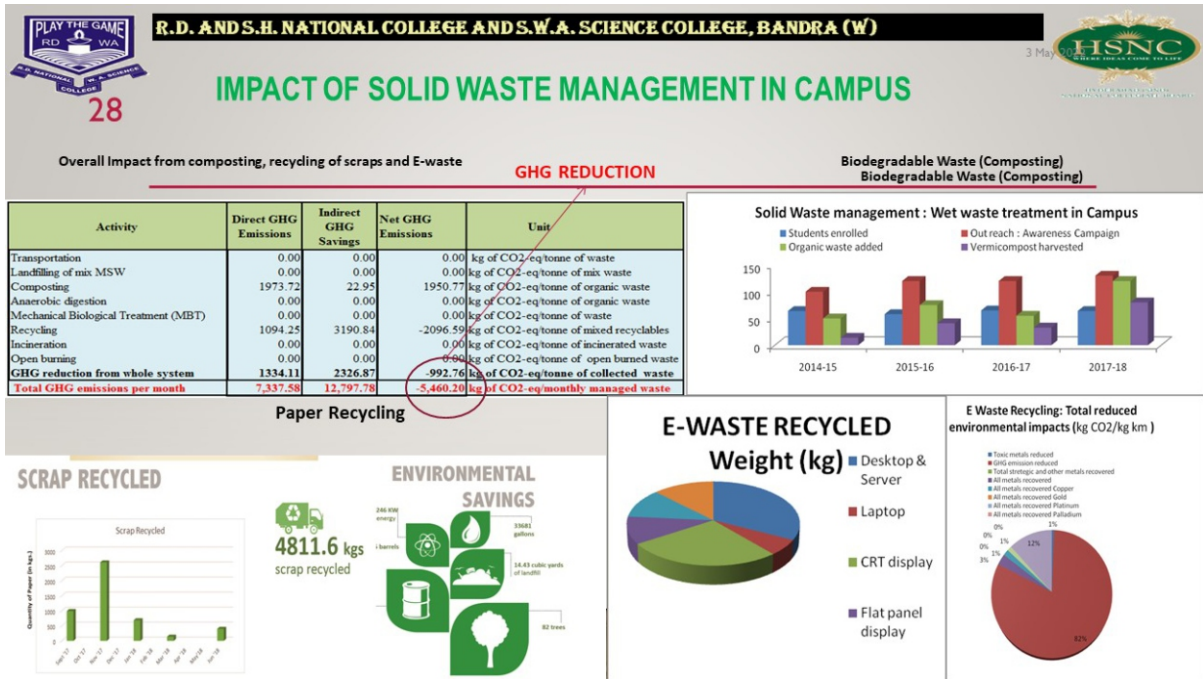

SUSTAINABLE RESOURCES UTILIZATION



4. Salvaged Materials

- 1
- 2
- 3
- 4
- 5
- 6
- 7
- 8
- 9
- 10

R D & S H NATIONAL COLLEGE AND S W A SCIENCE COLLEGE makes new furniture & fixtures by using salvaged materials to reduce the dependence on virgin materials.



SUSTAINABLE RESOURCES UTILIZATION



5. Eco-friendly Wood Based Materials

- 1
- 2
- 3
- 4
- 5
- 6
- 7
- 8
- 9
- 10

R D & S H NATIONAL COLLEGE AND S W A SCIENCE COLLEGE encourages using Certified Composite Wood to encourage the use of Eco-friendly Wood-Based Materials towards conserving Forest Resources and reducing the dependence on virgin materials.



Mumbai, Maharashtra, India

Smt, Jotu Kundnani Chowk Off Linking Rd,
Bandra West, W, Maharashtra 400050, India

Lat : 19° 3' 47.502" N

Long : 72° 50' 7.146" E

15/03/22 12:19 pm



SUSTAINABLE RESOURCES UTILIZATION



6. Materials with Recycled Content

- 1
- 2
- 3
- 4
- 5
- 6
- 7
- 8
- 9
- 10

R D & S H NATIONAL COLLEGE AND S W A SCIENCE COLLEGE uses materials in its new construction sites and repairing spaces, which have recycled content like Concrete, Bricks, Fly ash Bricks, Aluminum Windows, and Glass & Tiles to reduce environmental impacts associated with the use of virgin materials.





Date: 30th March 2022

To,
Rishi Dayaram and Seth Hassaram National College
and Seth Wassiamull Assomull Science College
Smt. Jotu Kundnani Chowk, Off Linking Road,
Bandra(W), Mumbai, 400 050

Subject: Green Certificate for responsibly disposing of dry (non-biodegradable) waste

This is to confirm that 3469 Kgs of waste collected from Aug'2021 to Feb'2022 in the form of dry waste from Rishi Dayaram and Seth Hassaram National College and Seth Wassiamull Assomull Science College Smt. Jotu Kundnani Chowk, Off Linking Road, Bandra(W), Mumbai, 400 050 has been collected by ReCircle (brand of Swachh Sustainable Solutions Pvt Ltd) and its partners. The collected waste has been sent for processing via recycling & co-processing to ensure that no waste reaches landfills and oceans.



Total material diverted between Aug'2021 to Feb'2022 is 3469 Kgs.

| Month | Quantity |
|--------------|-------------|
| Aug'21 | 1799 |
| Oct'21 | 566 |
| Nov'21 | 964 |
| Feb'22 | 140 |
| Total | 3469 |

Note: All Numbers in Kgs

We further confirm that the above mentioned quantity of waste has been processed in an environmentally friendly manner and none of the waste has reached the landfills or oceans.

Thank you for your contribution!

Yours Sincerely
Swachh Sustainable Solutions Pvt Ltd.

Swachh Sustainable Solutions Pvt Ltd
A-03, JUHU RITURAJ CHS, JUHU TARA ROAD, SANTACRUZ, WEST MUMBAI 400049.
+91 90042 40004 | info@recircle.in | www.recircle.in

SUSTAINABLE RESOURCES UTILIZATION



7. Local Materials







- 1
- 2
- 3
- 4
- 5
- 6
- 7
- 8
- 9
- 10

R D & S H NATIONAL COLLEGE AND S W A SCIENCE COLLEGE uses Building Materials available locally to minimize the associated environmental impacts resulting from transportation to build its new facilities.



Cumulative Score

45/70

SUSTAINABILITY EVALUATION CHART

| Sr. No. | Assessment Areas | Cumulative Score |
|--------------|---|---|
| 1. | GOVERNANCE & ACADEMIC | 36/40  |
| 2. | BUILDING DESIGN & LANDSCAPING | 70/80  |
| 3. | WATER MANAGEMENT PRACTICES | 63/80  |
| 4. | AIR QUALITY LEVEL | 71/80  |
| 5. | ENERGY USES & SAVING PRACTICES | 63/80  |
| 6. | HEALTH & HYGIENE PRACTICES | 51/70  |
| 7. | SUSTAINABLE RESOURCES UTILIZATION | 45/70  |
| Total | | 399/500 |

Certification Level

| | | | | |
|---|---|---|--|---|
|  |  |  |  |  |
| Rejection 000-100 Points | Certification 100-200 Points | Silver 200-300 Points | Gold 300-400 Points | Platinum 400-500 Points |



GREEN MENTORS

Powered by Law of Nature

Special Consultative Status with the
Economic and Social Council of United Nations from 2021

For more details:

B-802, Mondeal Heights, Near Wide Angle Cinema,
S.G. Highway, Ahmedabad - 380 015, Gujarat, India

+91 79 49000160 | info@greenmentors.in | www.greenmentors.in

